LWE Refurbishment Programme - Progress Overview

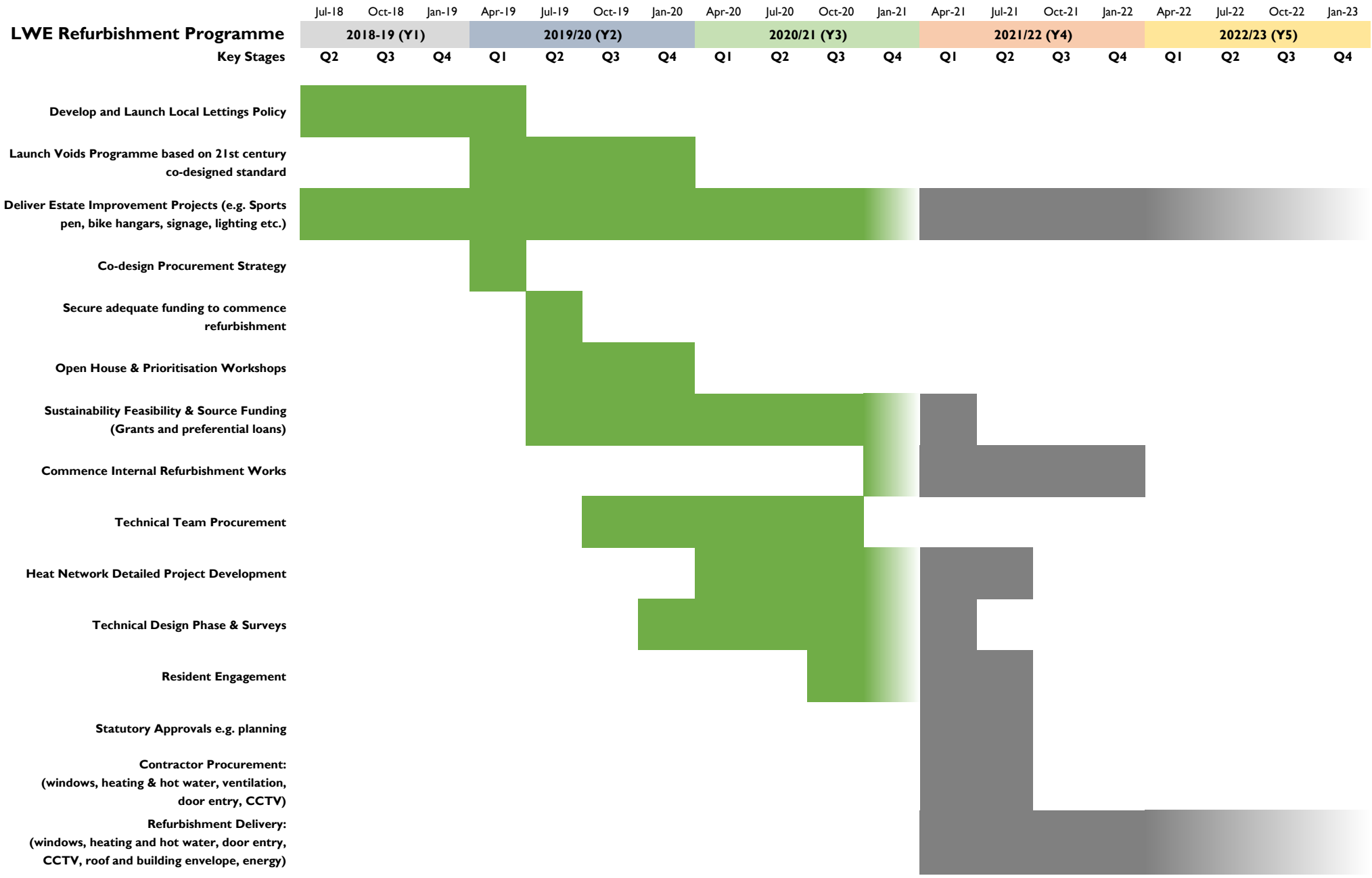

v24/01/2021