LWE Refurbishment Programme - Progress Overview

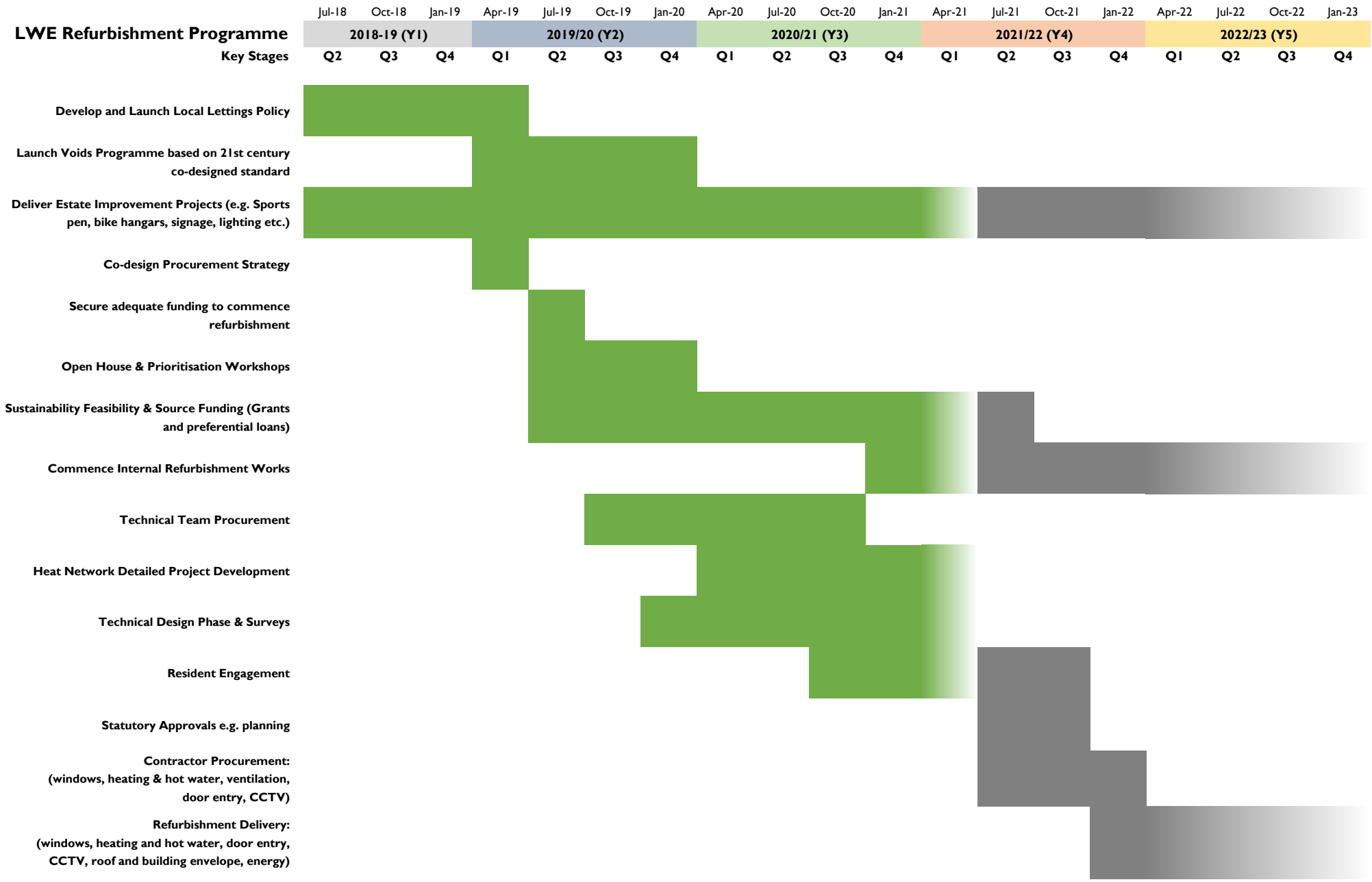

v25/04/2021