Detail Drawings

Project: 42923

Project Name: Bramley House

Project Address: Bramley House
Bramley Road
London
W10 6SX

Client:

Client Details: Stace LLP

Produced by:

Author Address: Dare Oduye
Langley Waterproofing Systems Limited
Langley House
Lampport Drive
Heartlands Business Park
Daventry
Northants
NN11 8YH

Telephone: 01327 708990

Mobile: 07534 284517

Email: d.oduye@langley.co.uk



Copyright

All Intellectual property in the designs, specifications, drawings, plans, software and any other documents or materials in any medium which have been created, supplied and/or developed by Langley Waterproofing Systems Ltd in relation to this project remain vested with Langley Waterproofing Systems Ltd.

KEY

1. PRIMED GENERIC DECK
2. PRIMED BRICKWORK
3. AIR AND VAPOUR CONTROL LAYER (AVCL)
4. INSULATION (DEPTH TO SUIT SPECIFICATION)
5. PRIMED METAL HARD EDGE
6. UNDERLAY
7. PRIMED CODE 5 LEAD CHUTE
8. CAP SHEET
9. PARAFLASH B3 FLASHING
10. GAP-SEAL MASTIC
11. PRIMED HIGHLY INSULATED CONCRETE BLOCK

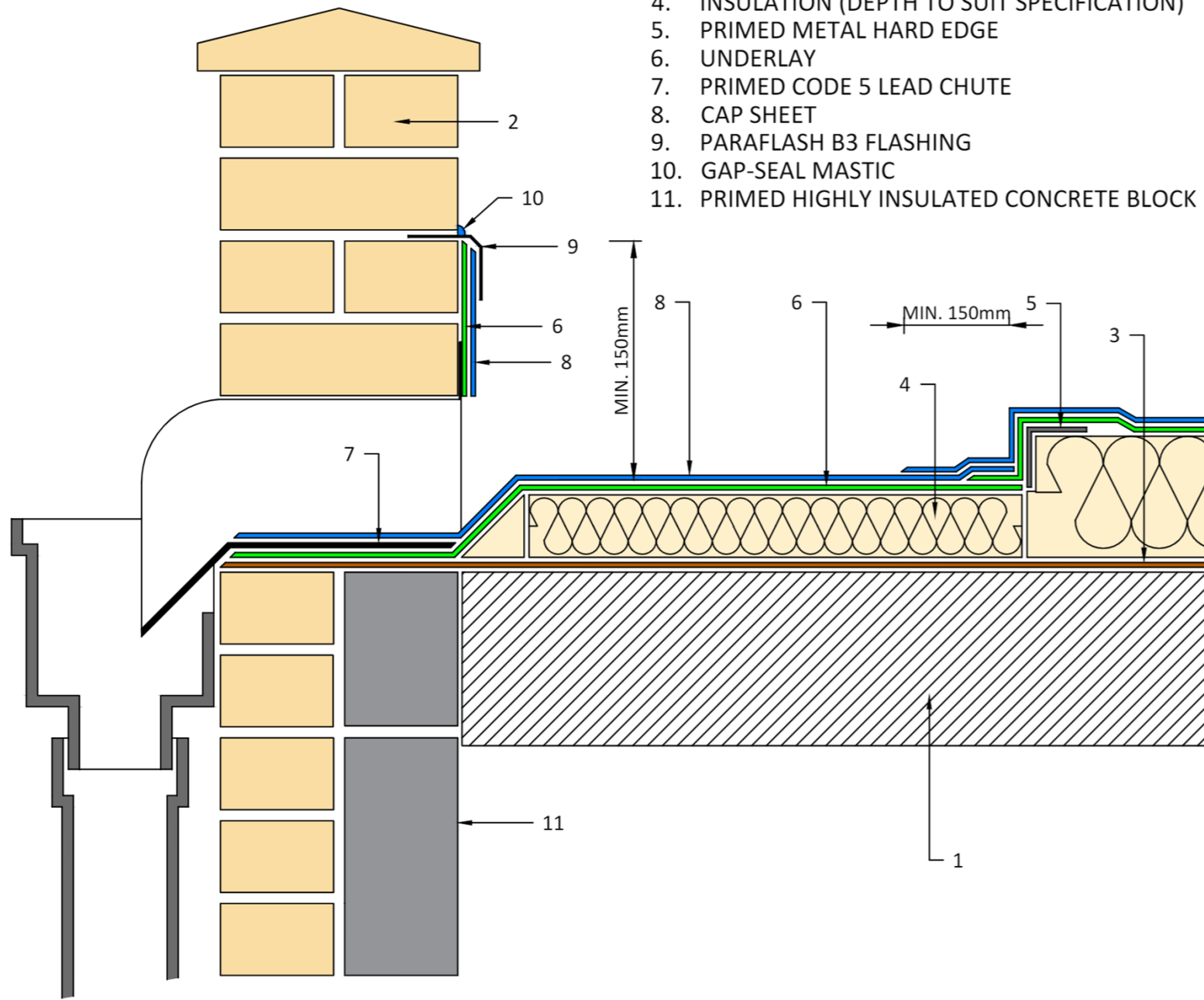

SECTION THROUGH DETAIL



3D CUTAWAY MODEL

NOTE:

DETAIL DRAWING IS INDICATIVE ONLY IS FOR GUIDANCE PURPOSES ONLY.
SPECIFICATION TO TAKE PRECEDENCE OVER ANY DRAWINGS.

PROJECT: Bramley House - 42923

DETAIL: RBM-W-403-V03122019-RAINWATER CHUTE

CLIENT: Stace LLP

DRG REF: RBM-W-403-V03122019-RAINWATER CHUTE

ROOF: Main Roof

REV: 1

DATE: 01/07/2021

SCALE: NTS



KEY

1. PRIMED GENERIC DECK
2. PIPE/VENT OR DUCT (HEIGHT 200mm MAX.)
3. LEAD SLEEVE WITH MINIMUM 25mm TURN DOWN
4. AIR AND VAPOUR CONTROL LAYER (AVCL)
5. INSULATION (DEPTH TO SUIT SPECIFICATION)
6. UNDERLAY
7. PRIMED LEAD FLANGE BASE
8. DETAIL UNDERLAY
9. CAP SHEET

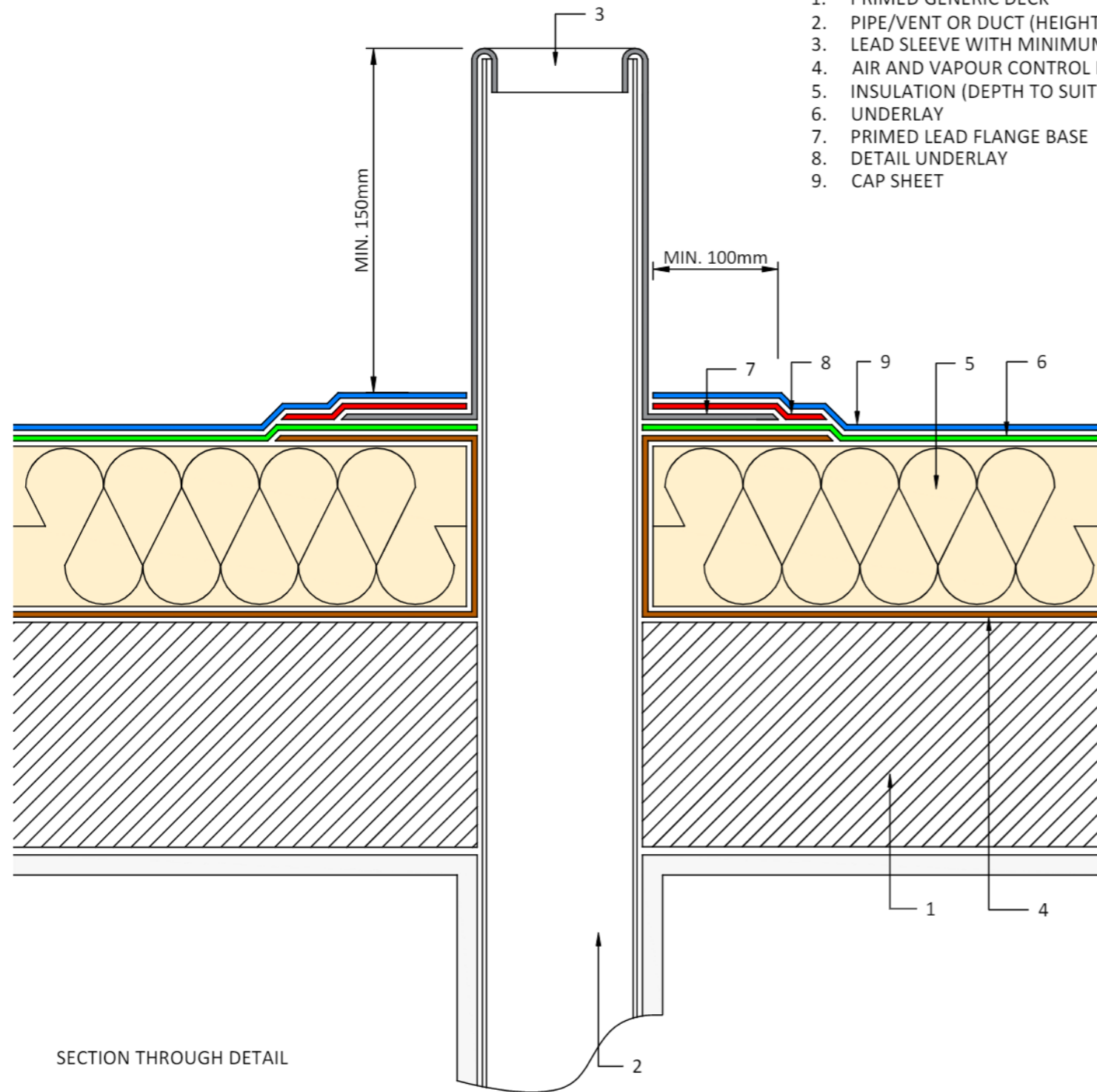

SECTION THROUGH DETAIL

PIPE DETAIL

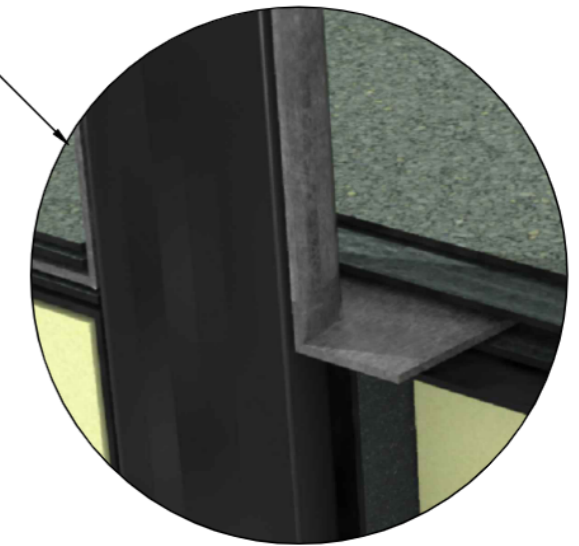

3D CUTAWAY MODEL

NOTE:

DETAIL DRAWING IS INDICATIVE ONLY IS FOR GUIDANCE PURPOSES ONLY.

SPECIFICATION TO TAKE PRECEDENCE OVER ANY DRAWINGS.

PROJECT: Bramley House - 42923

DETAIL: RBM-W-501-V03122019-SVP

CLIENT: Stace LLP

DRG REF: RBM-W-501-V03122019-SVP

ROOF: Main Roof

REV: 1

DATE: 01/07/2021

SCALE: NTS



KEY

1. PRIMED GENERIC DECK
2. PIPE/VENT OR DUCT (HEIGHT 200mm MAX.)
3. LEAD SLEEVE WITH MINIMUM 25mm TURN DOWN
4. UNDERLAY
5. PRIMED LEAD FLANGE BASE
6. DETAIL UNDERLAY
7. CAP SHEET

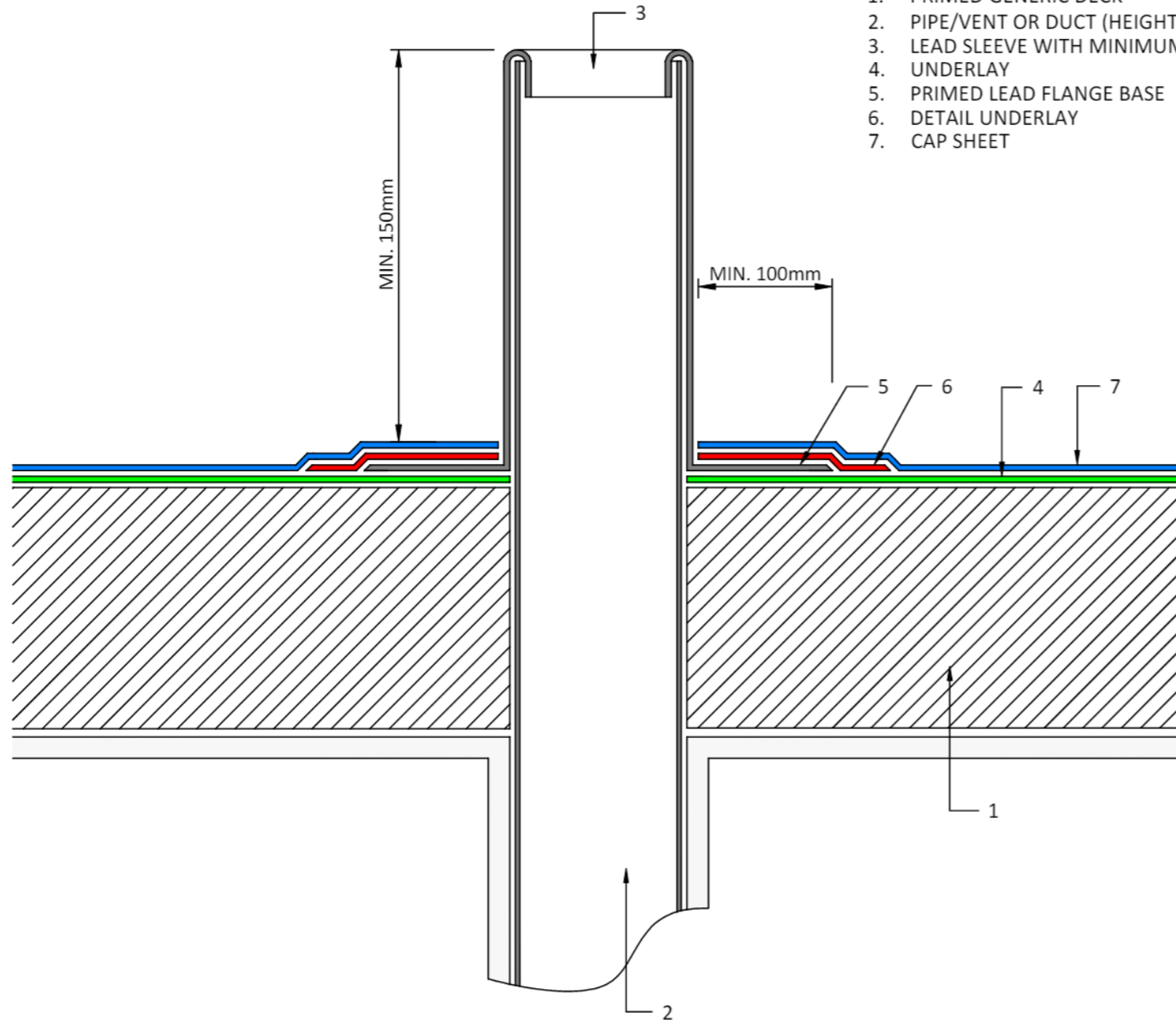

PIPE DETAIL

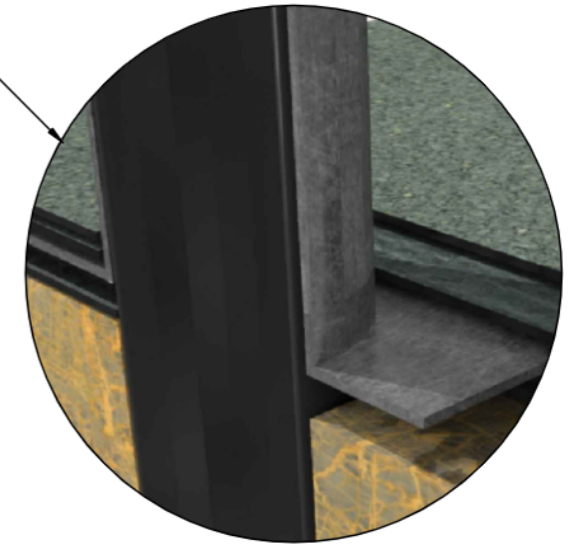

SECTION THROUGH DETAIL

3D CUTAWAY MODEL

NOTE:

DETAIL DRAWING IS INDICATIVE ONLY IS FOR GUIDANCE PURPOSES ONLY.

SPECIFICATION TO TAKE PRECEDENCE OVER ANY DRAWINGS.

PROJECT: Bramley House - 42923

DETAIL: RBM-C-501-V02072018-SVP

CLIENT: Stace LLP

DRG REF: rbm-c-501-v02072018-svp

ROOF: Tank Rooms & Stairwells

REV: 1

DATE: 01/07/2021

SCALE: NTS



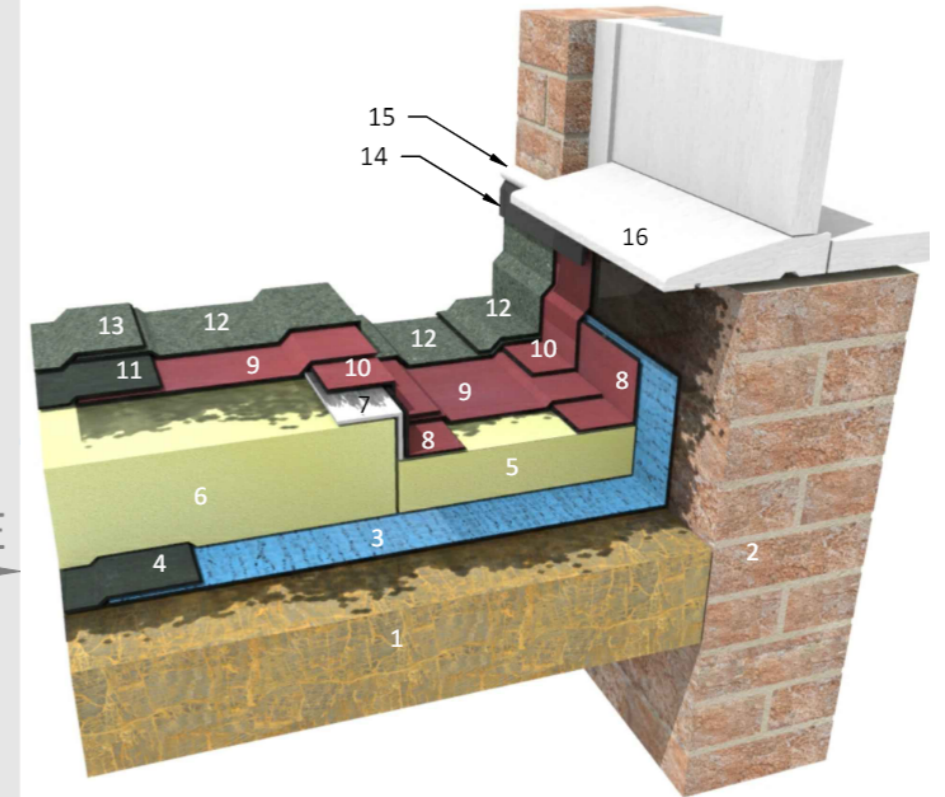
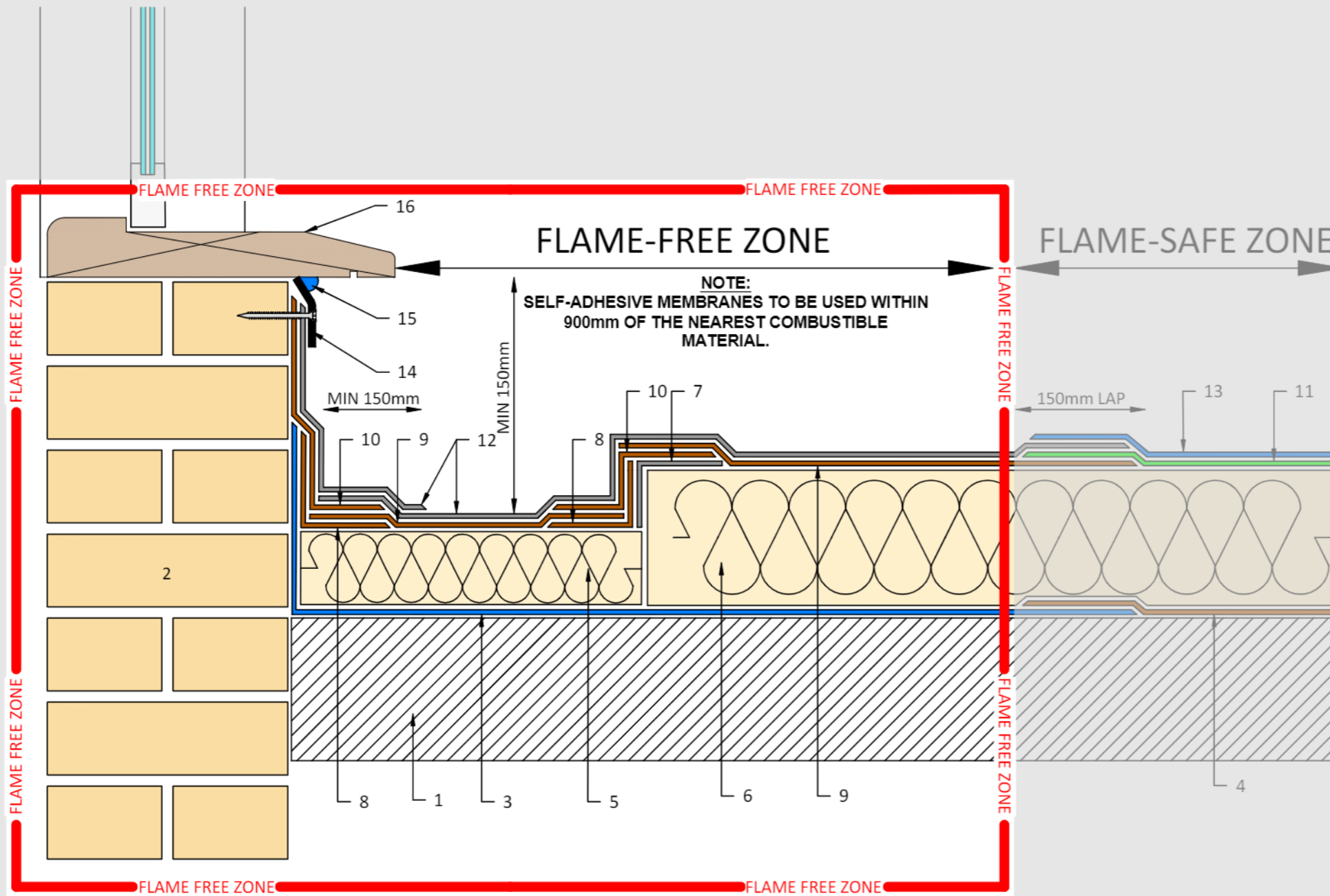

3D CUTAWAY MODEL

KEY:

- 1. PRIMED GENERIC DECK
- 2. PRIMED BRICKWORK
- 3. SA AIR AND VAPOUR CONTROL LAYER (AVCL)
- 4. AIR AND VAPOUR CONTROL LAYER (AVCL)
- 5. PRIMED REDUCED INSULATION (DEPTH TO SUIT SPECIFICATION)
- 6. PRIMED INSULATION (DEPTH TO SUIT SPECIFICATION)
- 7. PRIMED METAL HARD EDGE ANGLE
- 8. SA REINFORCING UNDERLAY
- 9. SA UNDERLAY
- 10. SA DETAIL UNDERLAY
- 11. UNDERLAY
- 12. SA CAP SHEET
- 13. CAP SHEET
- 14. REVERSED TERMINATION BAR
- 15. GAP SEAL MASTIC
- 16. CILL

SECTION THROUGH DETAIL

NOTE:

DETAIL DRAWING IS INDICATIVE ONLY IS FOR GUIDANCE PURPOSES ONLY.

SPECIFICATION TO TAKE PRECEDENCE OVER ANY DRAWINGS.

PROJECT: Bramley House - 42923

DETAIL: S2T-W-108-V03122019-SKIRTING TO BELOW CILL INTERNAL GUTTER DETAIL

CLIENT: Stace LLP

DRG REF: S2T-W-108-V03122019-SKIRTING TO BELOW CILL INTERNAL GUTTER DETAIL

ROOF: Main Roof

REV: 1

DATE: 01/07/2021

SCALE: NTS



KEY:

1. PRIMED GENERIC DECK
2. PRIMED BRICKWORK
3. AIR AND VAPOUR CONTROL LAYER (AVCL)
4. INSULATION, DEPTH TO SUIT SPECIFICATION
5. REINFORCING UNDERLAY
6. UNDERLAY
7. DETAIL UNDERLAY
8. CAP SHEET
9. PARAFLASH LEAD FREE FLASHING DRESSED INTO CHASE
10. GAP SEAL MASTIC
11. PRIMED HIGHLY INSULATED CONCRETE BLOCK

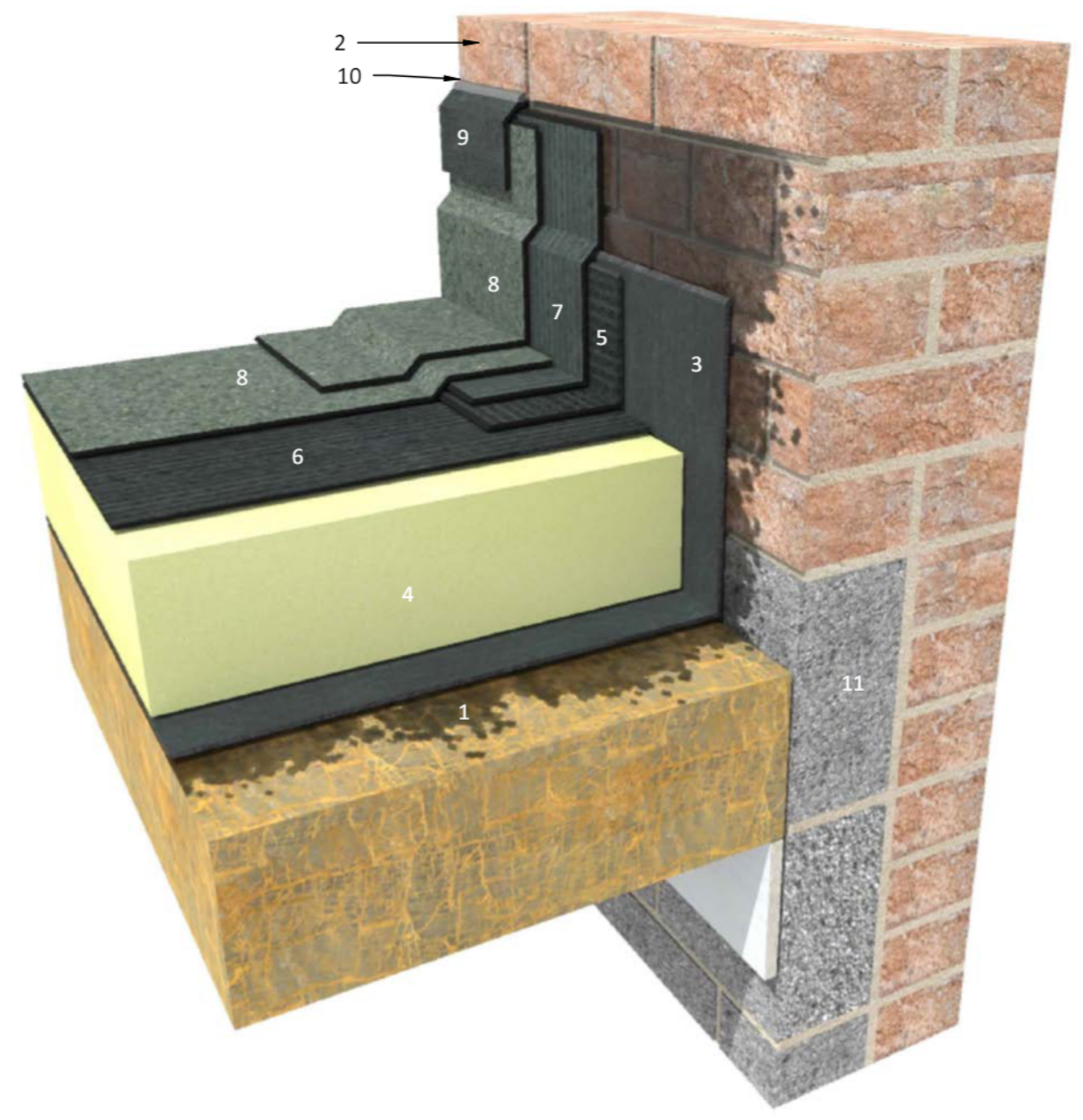
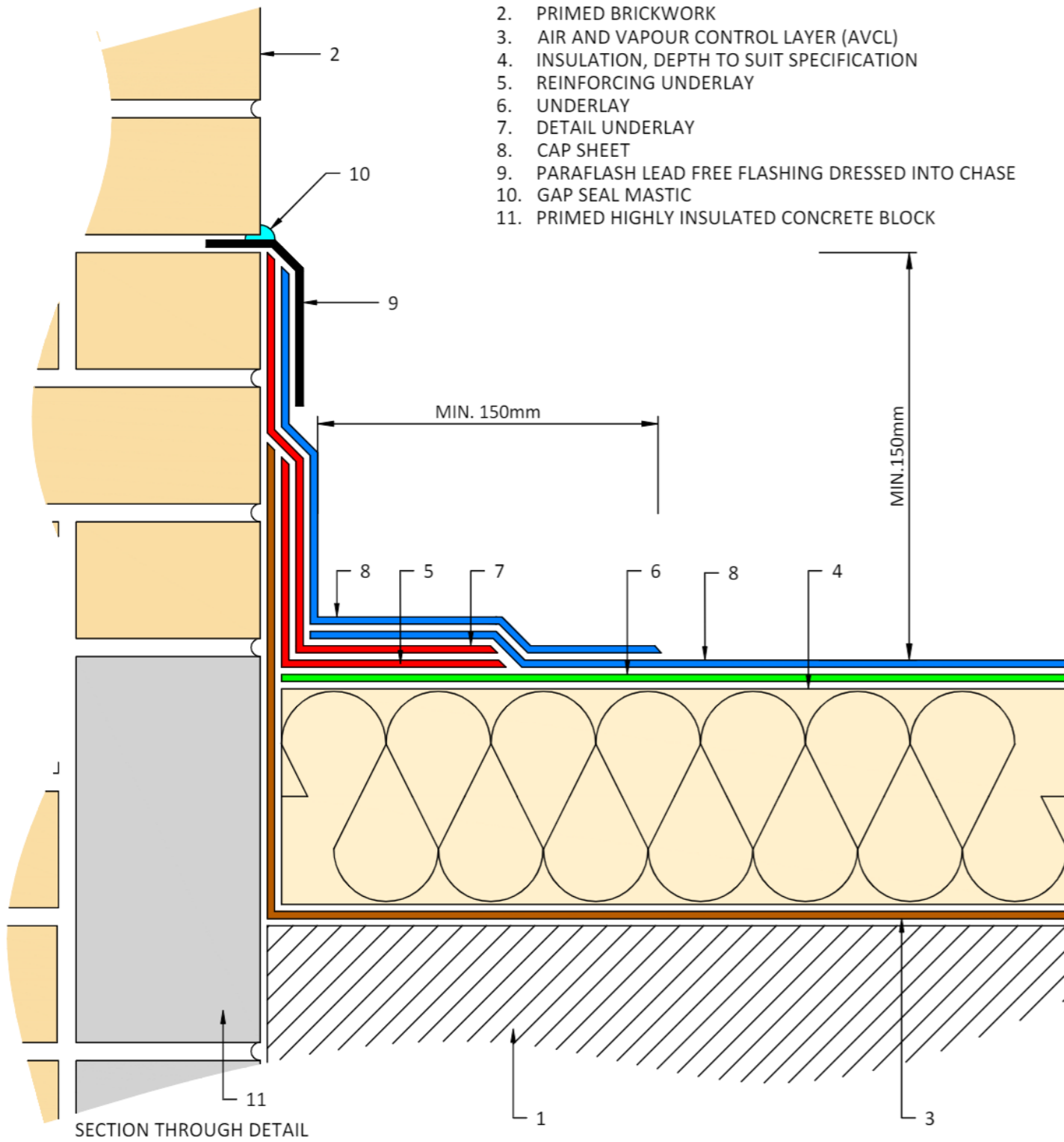

3D CUTAWAY MODEL

NOTE:

DETAIL DRAWING IS INDICATIVE ONLY IS FOR GUIDANCE PURPOSES ONLY.

SPECIFICATION TO TAKE PRECEDENCE OVER ANY DRAWINGS.

PROJECT: Bramley House - 42923

DETAIL: RBM-W-101-V03122019-SKIRTING TO BRICKWORK

CLIENT: Stace LLP

DRG REF: RBM-W-101-V03122019-SKIRTING TO BRICKWORK

ROOF: Main Roof

REV: 1

DATE: 01/07/2021

SCALE: NTS



KEY

1. PRIMED GENERIC DECK
2. EXISTING VENT/PIPE
3. AIR AND VAPOUR CONTROL LAYER (AVCL)
4. INSULATION (DEPTH TO SUIT SPECIFICATION)
5. UNDERLAY
6. DETAIL UNDERLAY PRE-BONDED TO PRIMED LANG VENT FLANGE
7. CAP SHEET
8. COMPRESSED 'O' RING SEAL
9. LANG VENT TELESCOPIC SLEEVE
10. LANG VENT STAINLESS STEEL WEATHER COWL

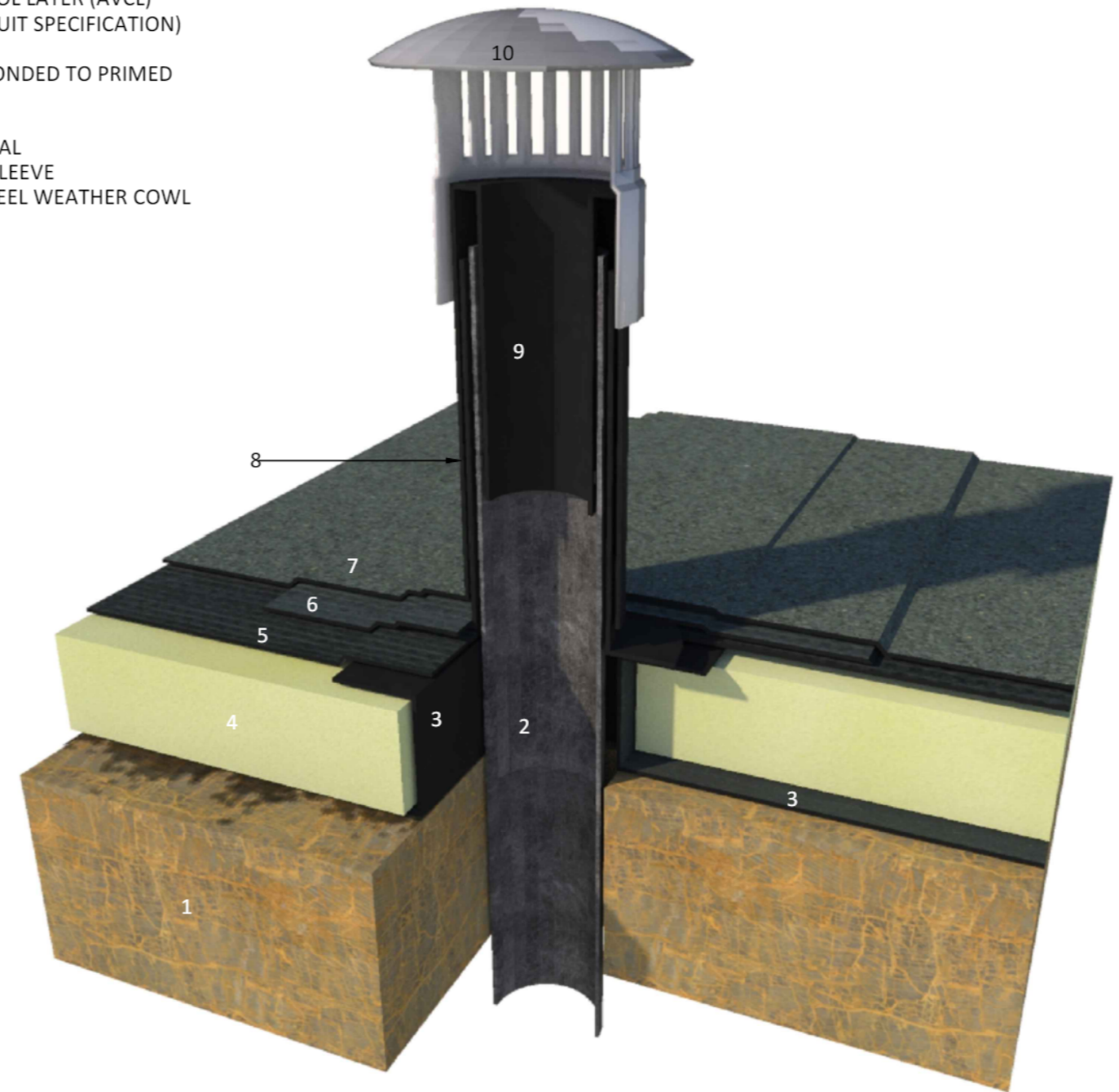
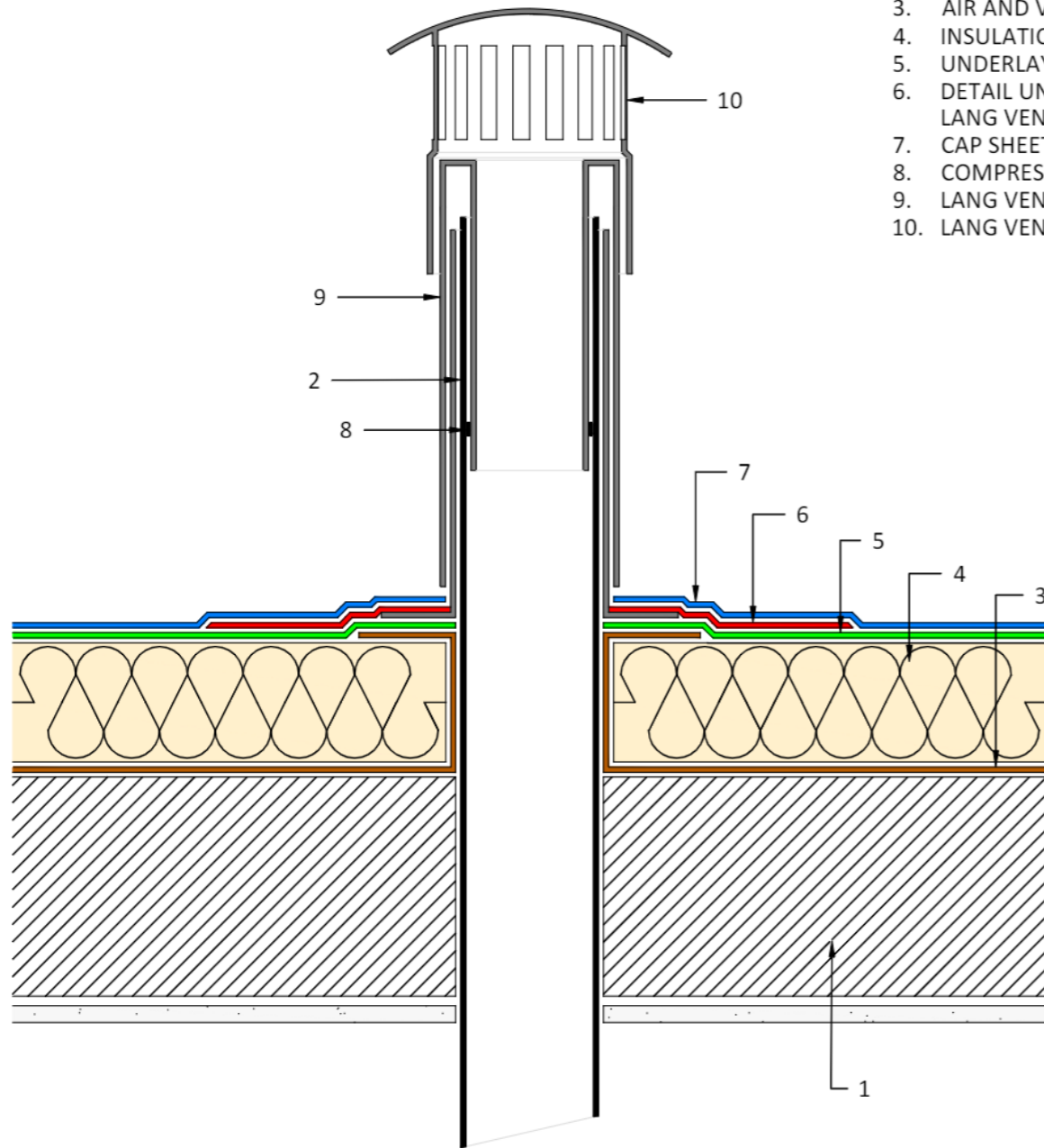

SECTION THROUGH DETAIL

3D CUTAWAY MODEL

NOTE:

DETAIL DRAWING IS INDICATIVE ONLY IS FOR GUIDANCE PURPOSES ONLY.

SPECIFICATION TO TAKE PRECEDENCE OVER ANY DRAWINGS.

PROJECT: Bramley House - 42923

DETAIL: RBM-W-505-V03122019-LANG VENT

CLIENT: Stace LLP

DRG REF: RBM-W-505-V03122019-LANG VENT

ROOF: Main Roof

REV: 1

DATE: 01/07/2021

SCALE: NTS



KEY

- 1. PRIMED GENERIC DECK
- 2. EXISTING OUTLET
- 3. PARAFURB OUTLET AND ADJUSTABLE BUNG
- 4. UNDERLAY
- 5. CAP SHEET
- 6. TURBINE LEAF GUARD

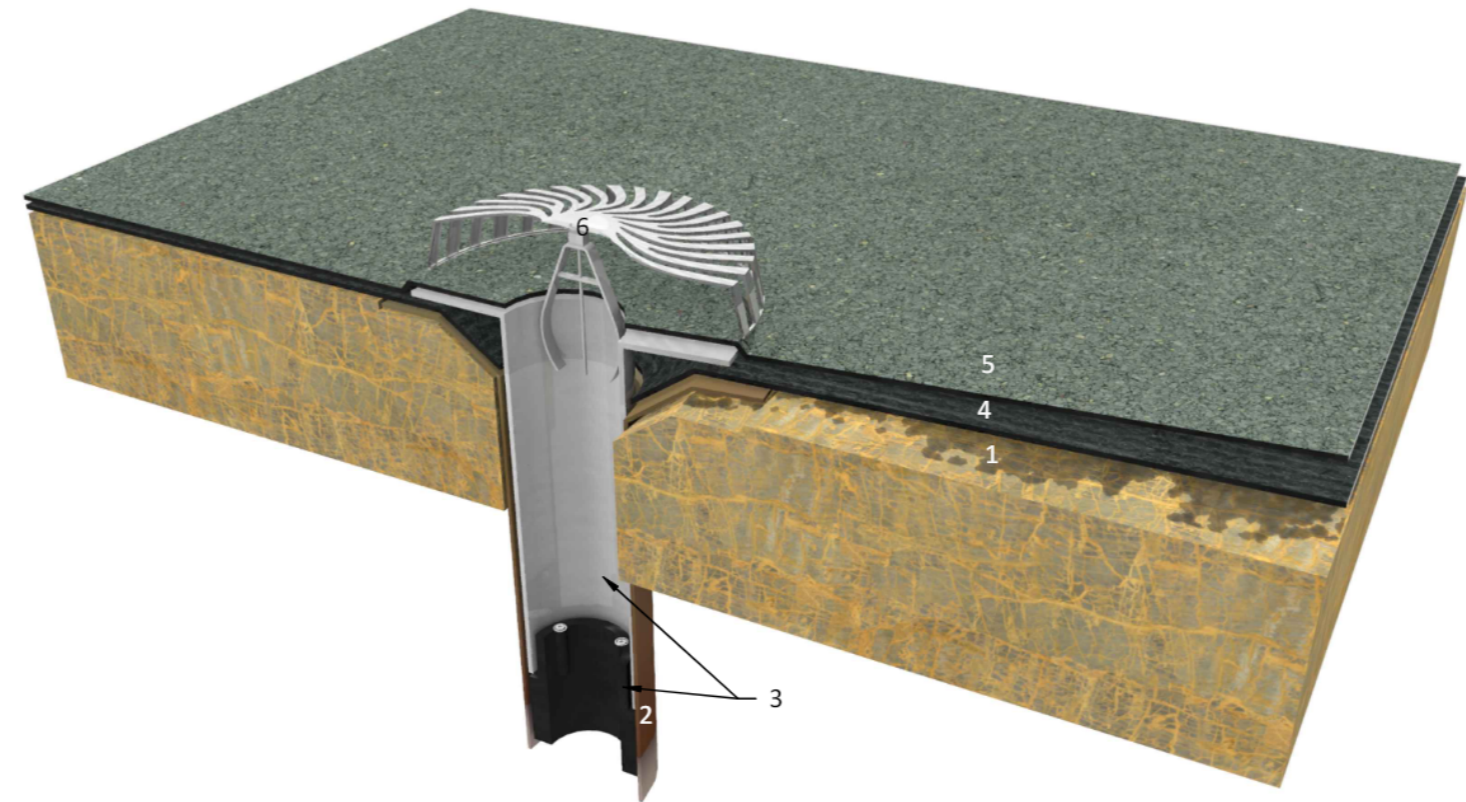

3D CUTAWAY MODEL

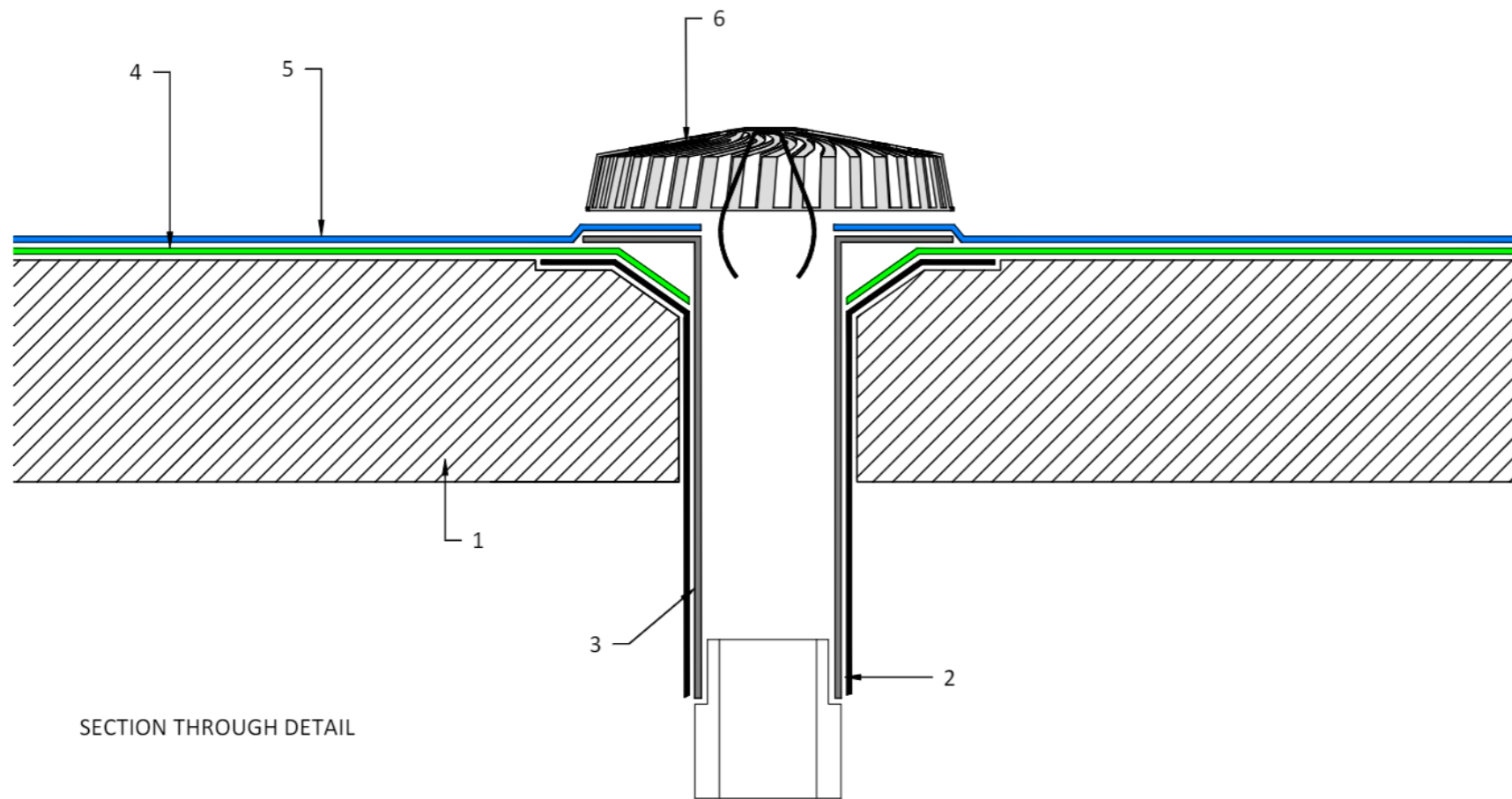

SECTION THROUGH DETAIL

NOTE:

DETAIL DRAWING IS INDICATIVE ONLY IS FOR GUIDANCE PURPOSES ONLY.

SPECIFICATION TO TAKE PRECEDENCE OVER ANY DRAWINGS.

PROJECT: Bramley House - 42923

DETAIL: RBM-C-405-V21082018-REFURB OUTLET

CLIENT: Stace LLP

DRG REF: rbm-c-405-v21082018-refurb-outlet

ROOF: Tank Rooms & Stairwells

REV: 1

DATE: 01/07/2021

SCALE: NTS



KEY:

- 1. RUBBER MAT
- 2. LANGUARD BASE
- 3. LANGUARD UPRIGHT
- 4. LANGUARD RAIL
- 5. LANGUARD CLAMP
- 6. STAINLESS STEEL LOKING GROMMETS

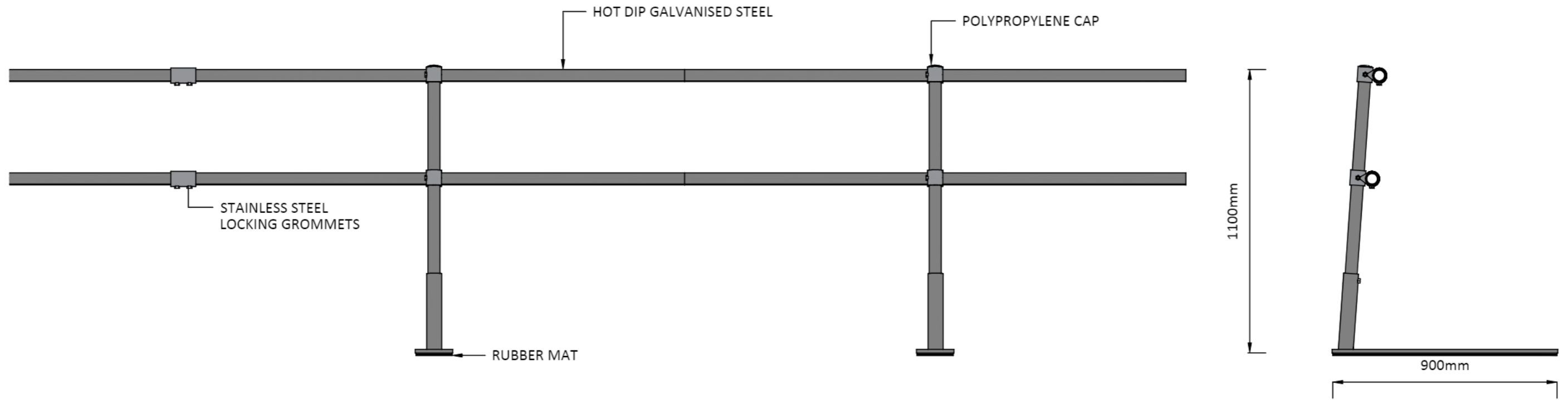
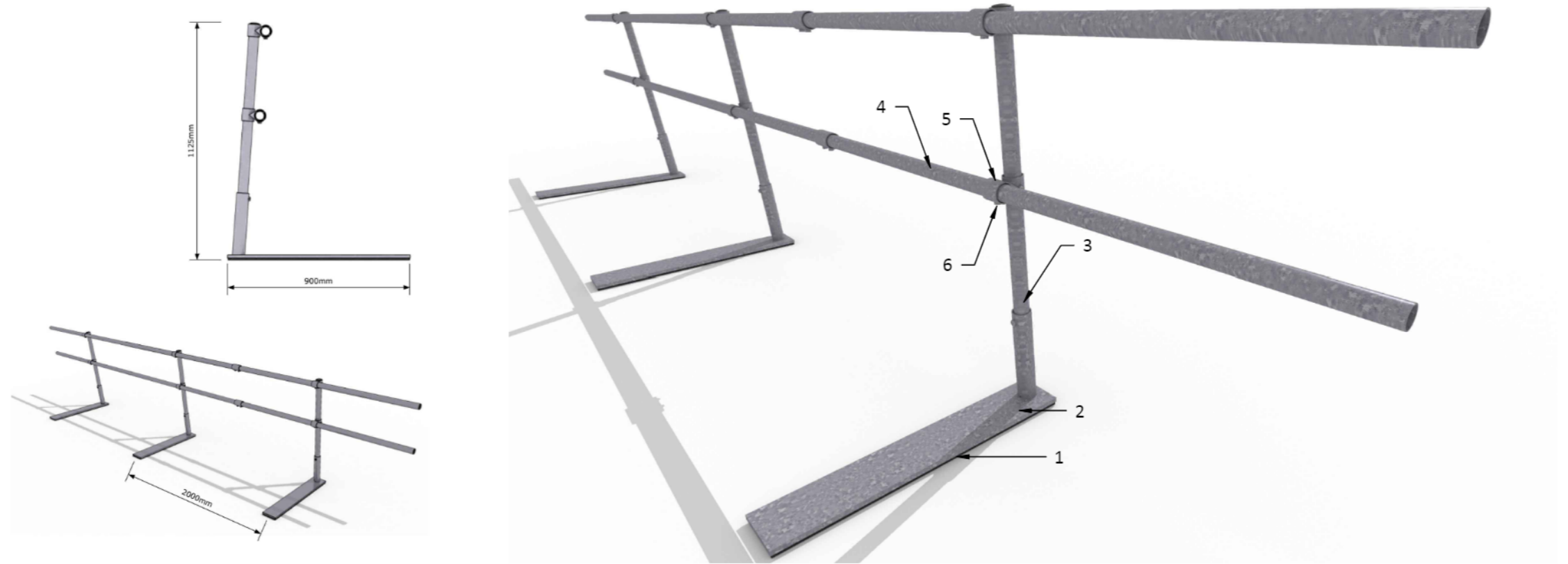

<p>NOTE:</p> <p>DETAIL DRAWING IS INDICATIVE ONLY IS FOR GUIDANCE PURPOSES ONLY.</p> <p>SPECIFICATION TO TAKE PRECEDENCE OVER ANY DRAWINGS.</p>	<p>PROJECT: Bramley House - 42923</p>			
	<p>DETAIL: A-801-V02082018-LANGUARD</p>	<p>ROOF: Main Roof</p>		
	<p>CLIENT: Stace LLP</p>	<p>REV: 1</p>		
	<p>DRG REF: a-801-v02082018-languard</p>	<p>DATE: 01/07/2021</p>		<p>SCALE: NTS</p>