

Standard construction hazards that a competent contractor would be aware of have not been identified on this drawing. Any risks not immediately apparent are identified within the CDM Residual Risk Register.

**LEGEND**  
R PRIMARY RISER LOCATIONS FOR ALL IRS & COMMS SERVICES

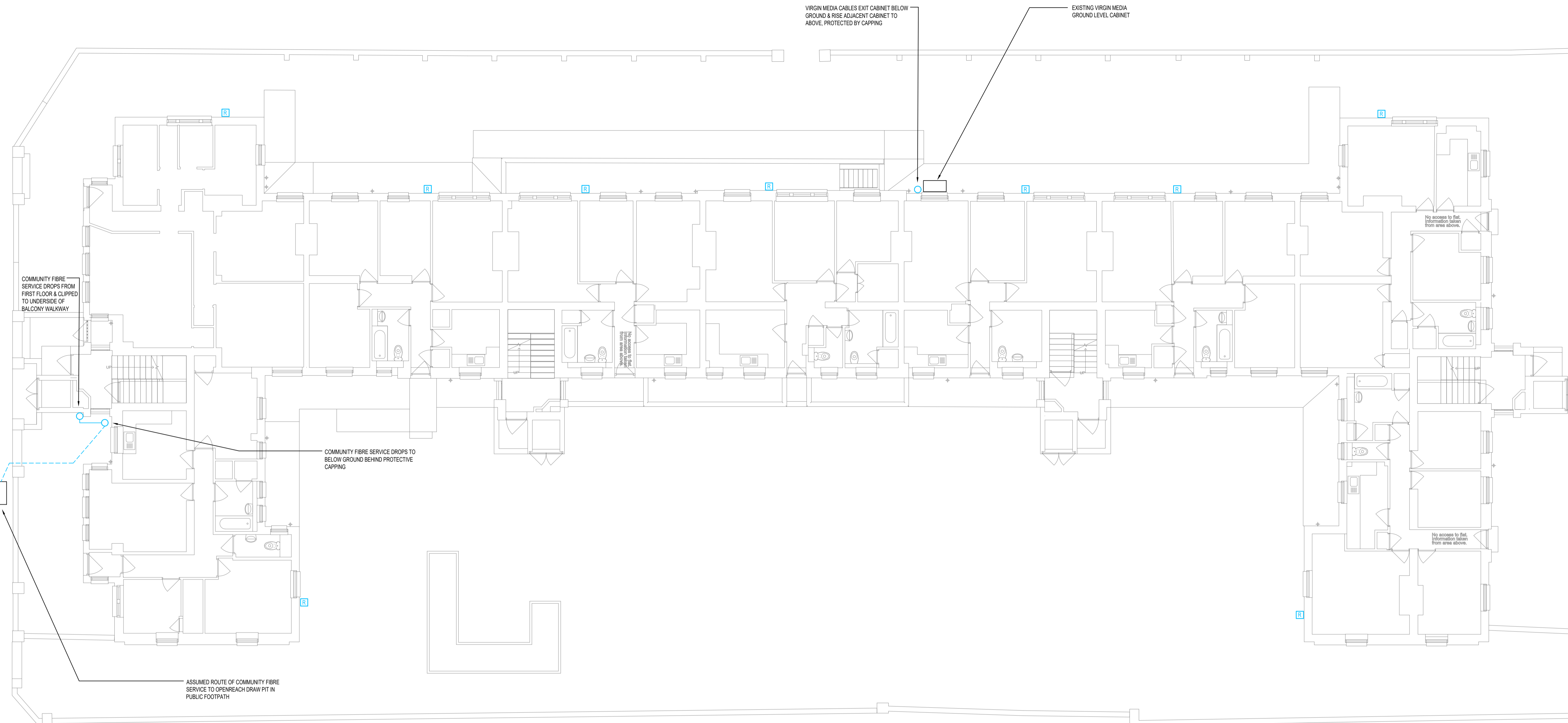

**BRAMLEY HOUSE: GROUND FLOOR FLOOR PLAN**  
 SCALE 1:100

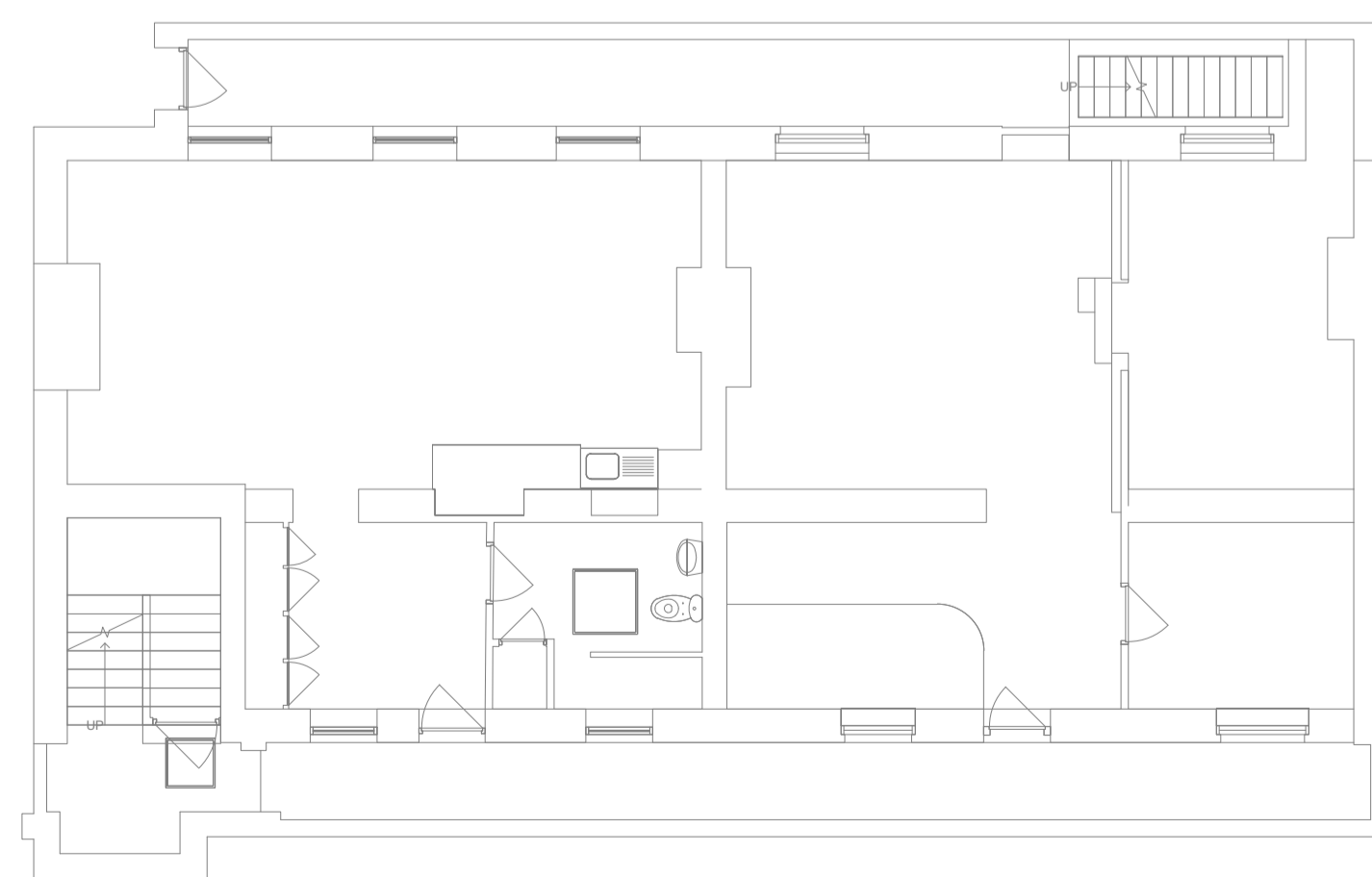
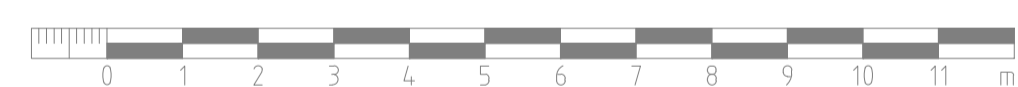

**BRAMLEY HOUSE: BASEMENT FLOOR PLAN**  
 SCALE 1:100

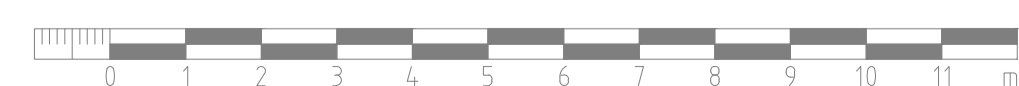

**CDM RESIDUAL RISK REGISTER**

IN ADDITION TO THE HAZARDS / RISKS NORMALLY ASSOCIATED WITH THE TYPES OF WORK DETAILED ON THIS DRAWING NOTE THE FOLLOWING:

1. ALL CABLING ON EXTERNAL WALL ELEVATIONS WILL REQUIRE APPROPRIATE & APPROVED ACCESS STRATEGIES FOR EXPOSED WORKS AT HEIGHT.
- 2.

1. CONSTRUCTION  
 THE BUILDING REGULATIONS PART L2B SHALL BE COMPLIED WITH IN RESPECT TO INSPECTION AND COMMISSIONING

2. MAINTENANCE / CLEANING  
 HSE WORK PLACE REGULATIONS SHALL BE OBSERVED

3. DECOMMISSIONING / DEMOLITION  
 WEE AND ROHS REGULATIONS SHALL BE COMPLIED WITH

N.B. IT IS ASSUMED THAT ALL WORK WILL BE CARRIED OUT BY A COMPETENT CONTRACTOR WORKING, WHERE APPROPRIATE, TO AN APPROVED METHOD STATEMENT

P01	27.02.23	ISSUED FOR TENDER PURPOSES	LC	SJO
-----	----------	----------------------------	----	-----

REV	DATE	DESCRIPTION	DRAWN	APP
-----	------	-------------	-------	-----



TGA Consulting Engineers LLP, Building 3 Gateway 1000, Arlington Business Park, Stevenage, SG1 2FP.  
 E: info@tgace.co.uk T: 01438 314422

Project  
**ROYAL BOROUGH OF KENSINGTON & CHELSEA  
 BRAMLEY HOUSE**

Title  
**ELECTRICAL ENGINEERING SERVICES  
 EXISTING GROUND FLOOR LEVEL  
 IRS SYSTEMS**

Architect  
 N/A

Client  
 ROYAL BOROUGH OF KENSINGTON & CHELSEA

Suitability: Code Description  
**D2 FOR TENDER**

Revision:	Scale:	TGA Proj No:	Stage:
<b>P01</b>	<b>1:100</b>	<b>8232</b>	<b>3</b>

Drawing Reference:  
 Project-Originator-Zone-Level-Type-Role-Classification-Number  
**LWBH-TGA-00-00-DR-E-64-0001**