

**CDM RESIDUAL RISK REGISTER**

IN ADDITION TO THE HAZARDS / RISKS NORMALLY ASSOCIATED WITH THE TYPES OF WORK DETAILED ON THIS DRAWING NOTE THE FOLLOWING:





1. ALL CABLING ON EXTERNAL WALL ELEVATIONS WILL REQUIRE APPROPRIATE & APPROVED ACCESS STRATEGIES FOR EXPOSED WORKS AT HEIGHT.
  - 2.
1. CONSTRUCTION  
THE BUILDING REGULATIONS PART L2B SHALL BE COMPLIED WITH IN RESPECT TO INSPECTION AND COMMISSIONING
  2. MAINTENANCE / CLEANING  
HSE WORK PLACE REGULATIONS SHALL BE OBSERVED
  3. DECOMMISSIONING / DEMOLITION  
WEE AND ROHS REGULATIONS SHALL BE COMPLIED WITH

N.B. IT IS ASSUMED THAT ALL WORK WILL BE CARRIED OUT BY A COMPETENT CONTRACTOR WORKING, WHERE APPROPRIATE, TO AN APPROVED METHOD STATEMENT

This document is copyright of TGA Consulting Engineers LLP and must not be reproduced without their permission. Drawing measurements shall not be obtained by scaling. This document should be read in conjunction with associated models, specifications and related documents.

A1

Standard construction hazards that a competent contractor would be aware of have not been identified on this drawing. Any risks not immediately apparent are identified within the CDM Residual Risk Register.

- LEGEND**
-  PRIVATE SATELLITE DISH
  -  COMMUNITY FIBRE CABLE
  -  HYPEROPTIC CABLE
  -  VIRGIN MEDIA CABLE
  -  TELEVISION CABLE

- NOTES**
1. PRIMARY ROUTES OF IRS & OTHER SYSTEMS CABLING SHOWN ONLY. FINAL INDIVIDUAL RUNS TO DWELLINGS OMITTED FOR CLARITY

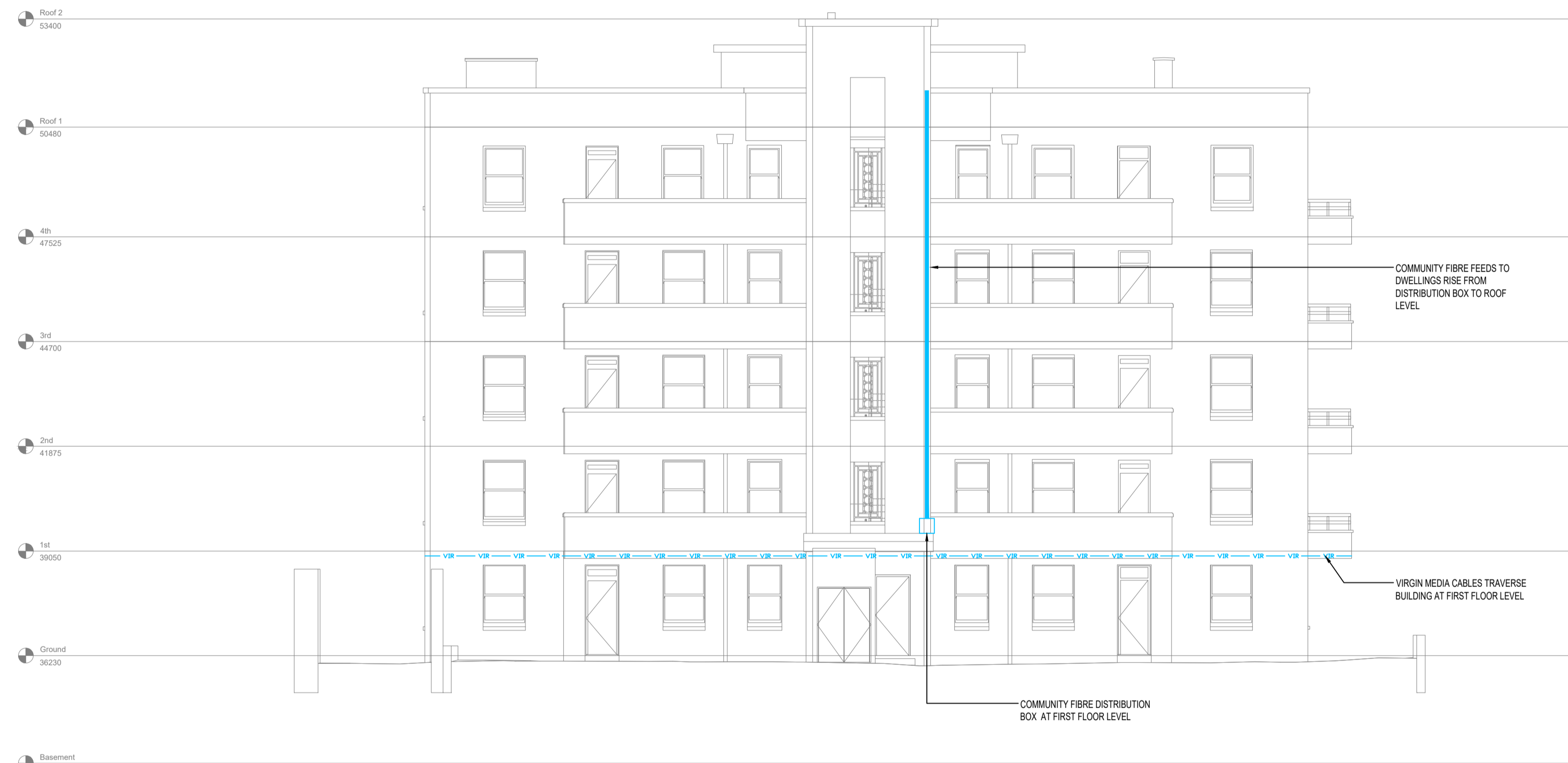

BRAMLEY HOUSE: EAST ELEVATION  
SCALE 1:100

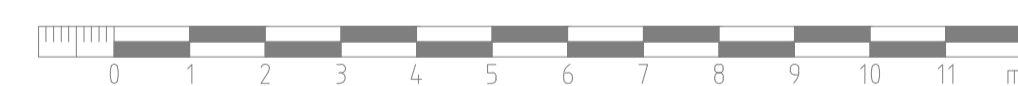

 <p><i>a sustainable future... engineered.</i></p>		Project ROYAL BOROUGH OF KENSINGTON & CHELSEA BRAMLEY HOUSE	
TGA Consulting Engineers LLP, Building 3 Gateway 1000, Arlington Business Park, Stevenage, SG1 2FP. E: info@gace.co.uk T: 01438 314422		Title ELECTRICAL ENGINEERING SERVICES EXISTING EAST ELEVATION IRS SYSTEMS	
Suitability: Code Description <b>D2 FOR TENDER</b>		Revision: P01 Scale: 1:100 TGA Proj No: 8232 Stage: 3	
Drawing Reference: Project-Originator-Zone-Level-Type-Role-Classification-Number LWBH-TGA-00-ZZ-DR-E-64-0002		Architect: N/A Client: ROYAL BOROUGH OF KENSINGTON & CHELSEA	

P01	27.02.23	ISSUED FOR TENDER PURPOSES	LC	SJD
REV	DATE	DESCRIPTION	DRAWN	APP